

Appendix 'B': Planning Policy

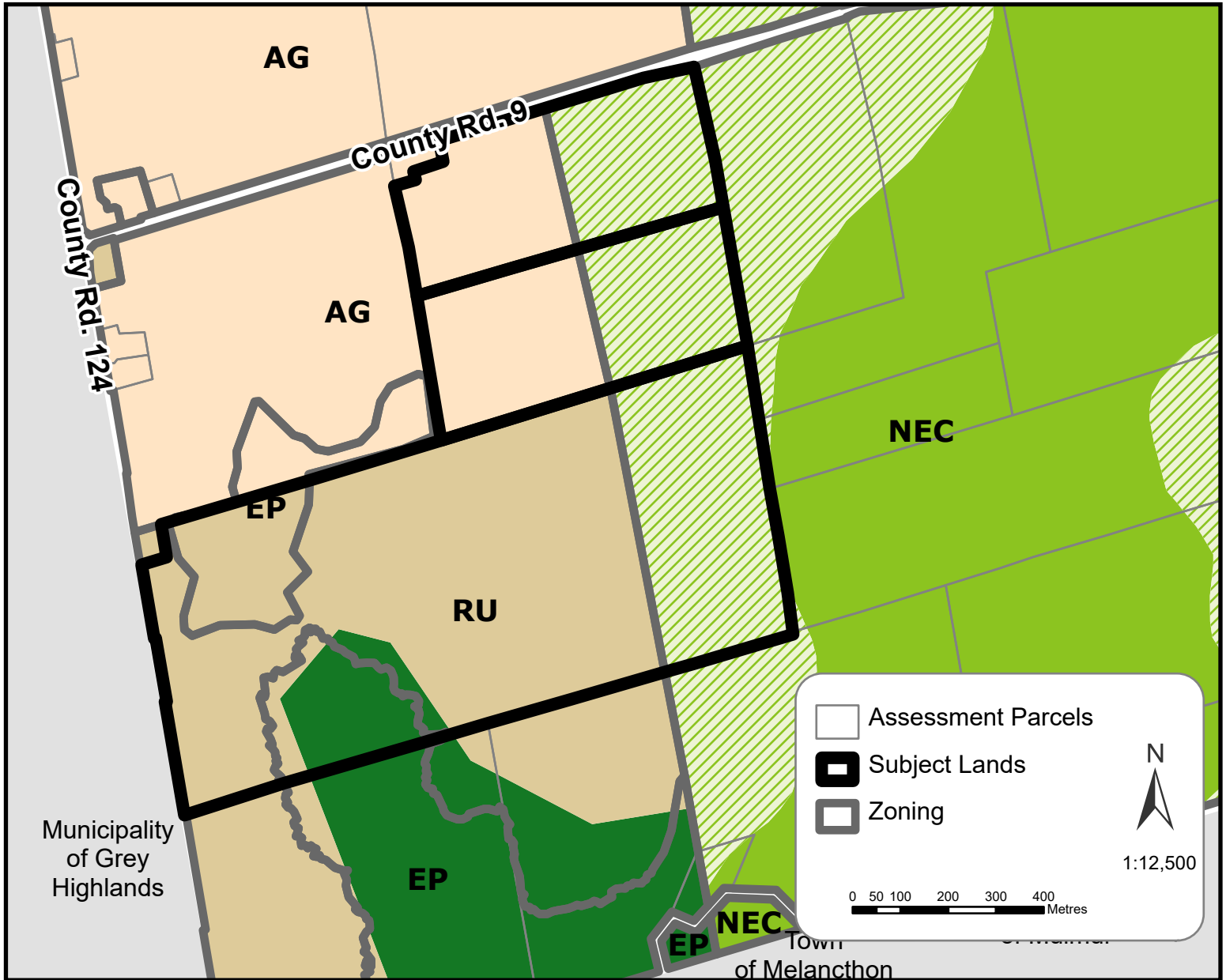

Zoning Code, Zoning Description

- AG, AGRICULTURAL
- AG-22, AGRICULTURAL EXCEPTION 22
- AGC-4, AGRICULTURALLY RELATED COMMERCIAL EXCEPTION 4
- EP, ENVIRONMENTAL PROTECTION
- NEC, NIAGARA ESCARPMENT COMMISSION
- RU, RURAL

Subject Lands:

- CON 12 E PT LOT 3
(4329-010-011-27000)
- 9915 COUNTY RD 9
(4329-010-011-27001)
- 793081 COUNTY RD 124
(4329-010-011-26800)

Official Plan 2024 Designations

- Rural
- Agricultural
- Greenland - Natural Heritage Area
- Escarpment Natural Area
- Escarpment Protected Area

Produced by Clearview Township GIS. This map may not be reproduced, in whole or in part, without written permission by The Corporation of the Township of Clearview. Information other than zone boundaries is provided for reference only. Clearview Township assumes no liability for inaccuracies, errors, or omissions. This map is not a legal plan of survey.



**CLEARVIEW
TOWNSHIP**